

parapet 9" wall
 brick 18 cm 126
 plaster 1/2 cm 15
 1/2" concrete 1:2:4
 + W. COURSE

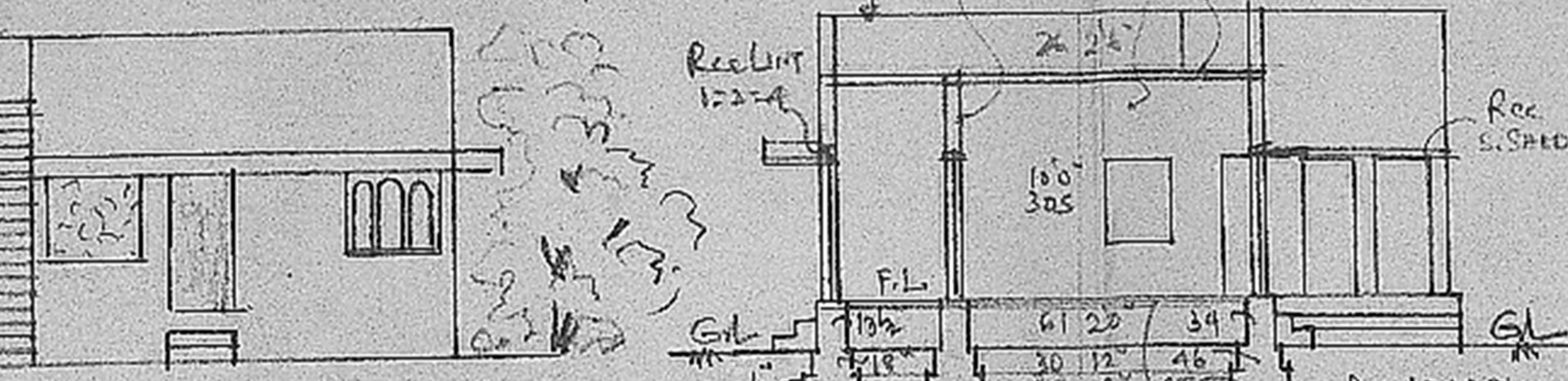

FRONT ELEVATION

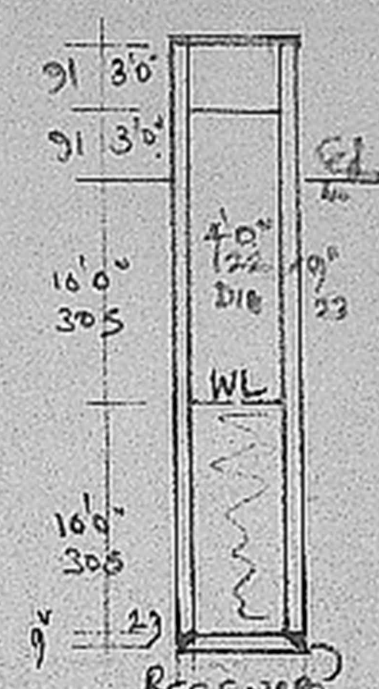

WELL SECTION

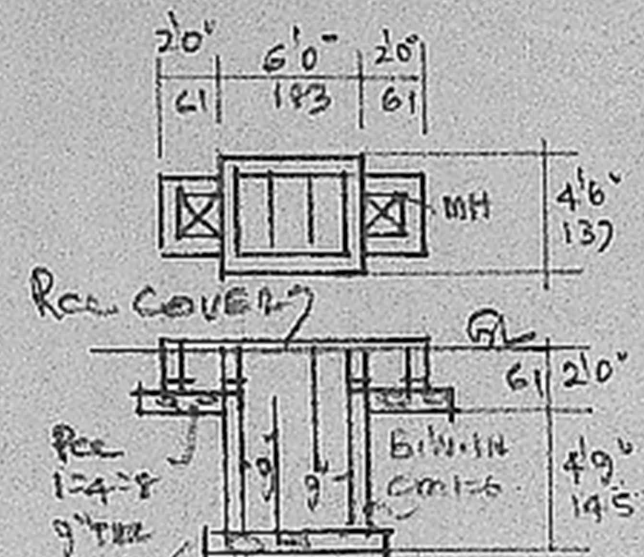

SEPTIC TANK DETAIL

Planning No. A/626/930
APPROVED
 SUBJECT TO THE CONDITIONS IN THIS OFFICE ORDER
 No. 1094/91 dt. 06/5/91
 FOR THE SECRETARY
 MADRAS TOWN AND COUNTRY DEVELOPMENT AUTHORITY
 MADRAS 600 005

Flooring per 1-4-8 91

SECTION - AA

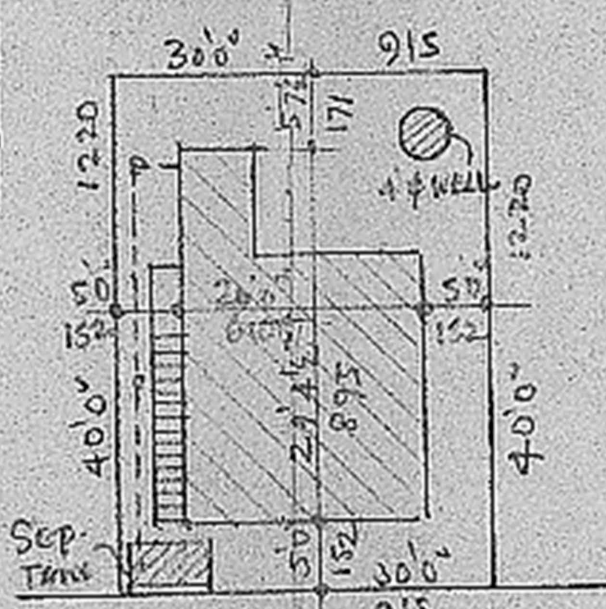

20' WIDE BARATHIDASAN ST. EXTN.

SITE PLAN - SCALE 1:200

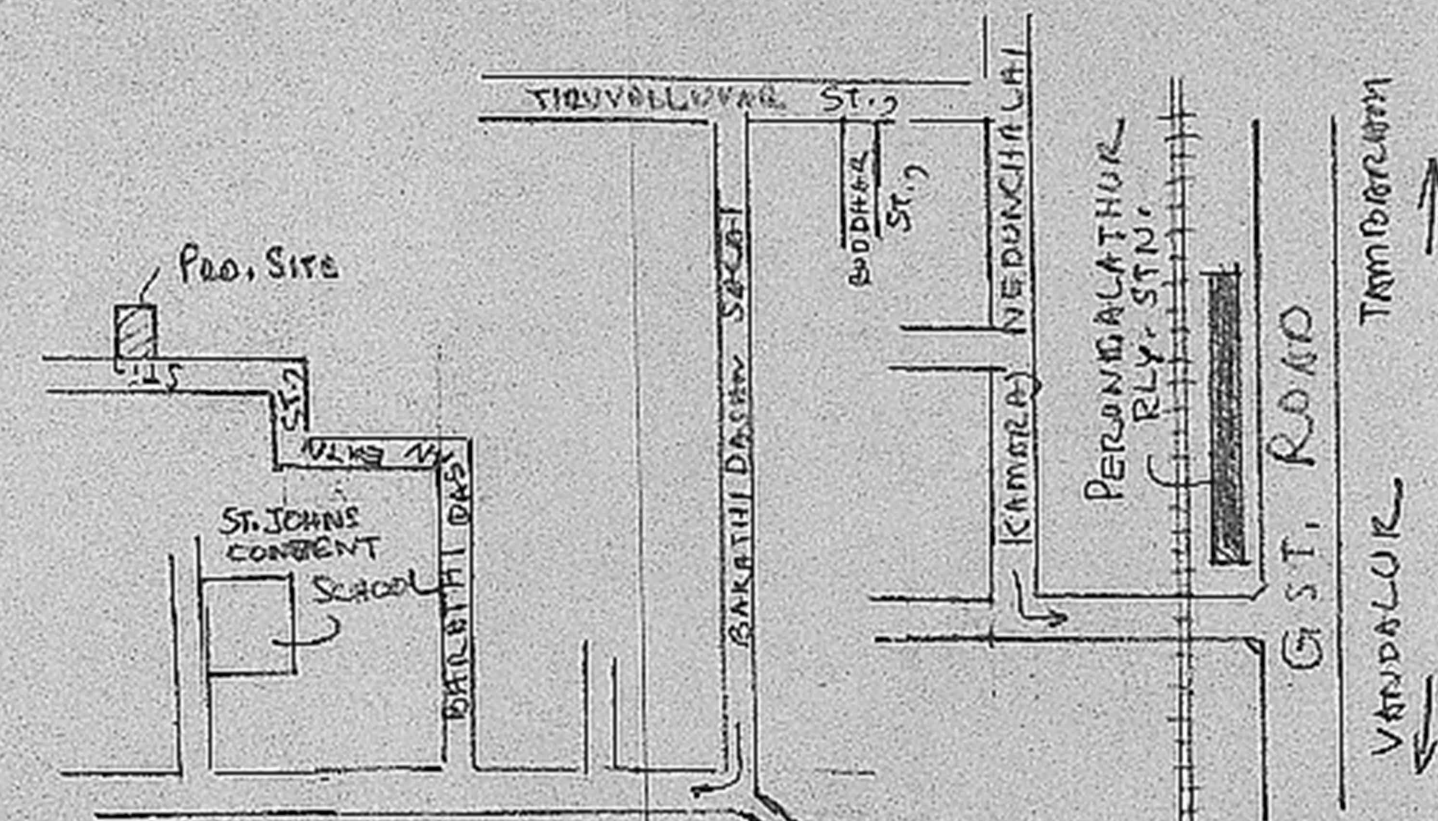

KEY PLAN - (NTS)

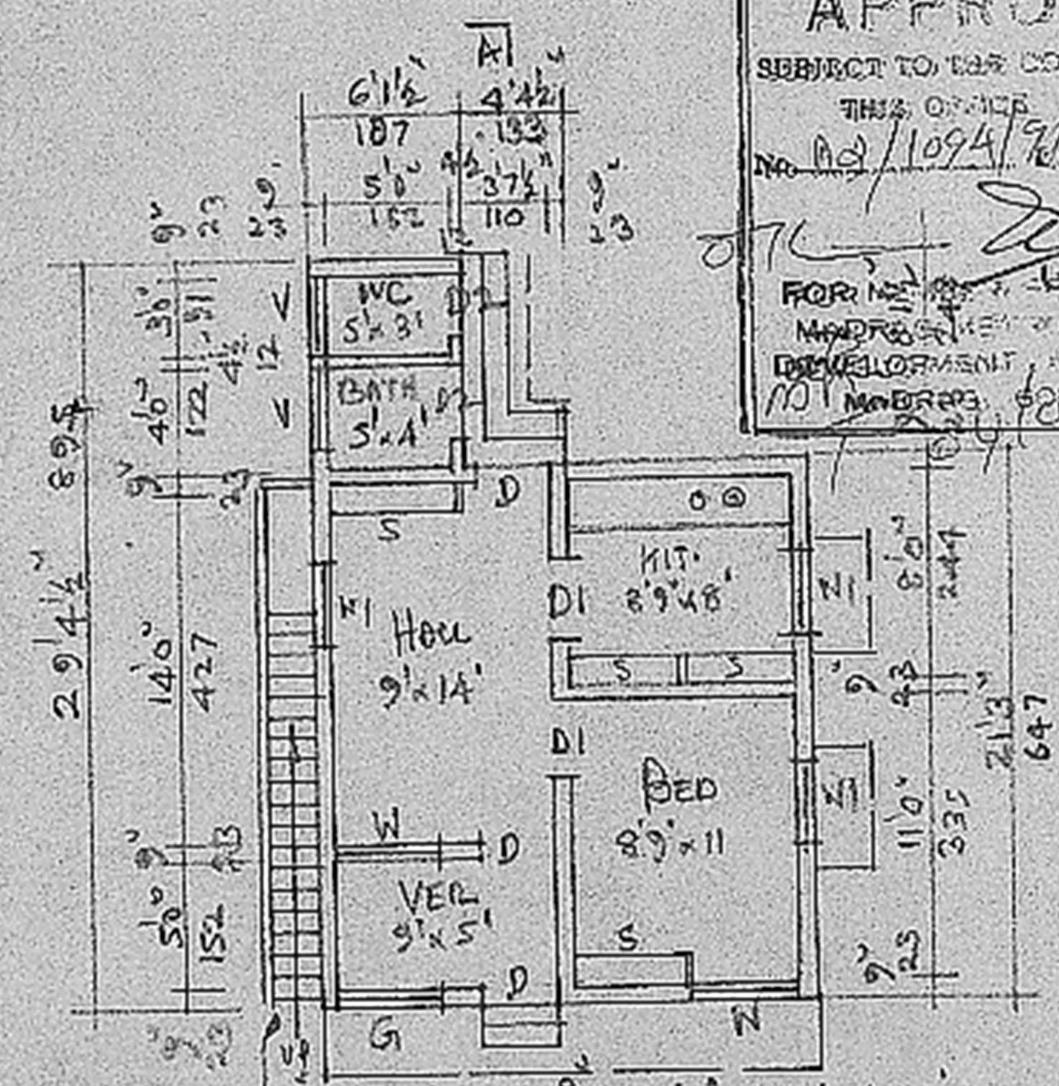

PLAN

OPEN S.C.
 RISE 7"
 TEL-10"

JOINERY	FT	CMS	JOINERY	FT.	CMS.
D DOOR	3'3" x 6'6"	100 x 200	S SHELF	4'0" x 6'6"	120 x 200
D1	3'0" x 6'6"	90 x 200			
D2	2'6" x 6'6"	75 x 200			
W WINDOW	4'6" x 4'0"	140 x 120	AREA	FT ²	M ²
W1	3'0" x 4'0"	90 x 120	PLOT	1200	112
V VENTL	3'0" x 2'0"	90 x 60	PLINTH	475	44
G MISCELL					

PROPOSED DWELLING HOUSE CONSTRUCTION AT PLOT NO. ; BARATHIDASAN EXTN. ST., IN S.NOC 165/1B PART. OF 167, PERUNGALATHUR VILLAGE & TOWN PANCHAYAT, SAIDAPET TALUK, CHINGLEPUT DIST.
 SCALE 1:100

OWNER: G.V. [Signature]

R. Mohan Rao, D.C.E.
 LICENSED SURVEYOR
 Corporation of Madras
 REG No. 14
 AMBATTUR TOWN SHIP
 ALANDUR MUNICIPALITY
 Consulting Engineer & Contractor
 Office: 15, Madley Road
 T. NAGAR, MADRAS-600 037